

C A N B Y

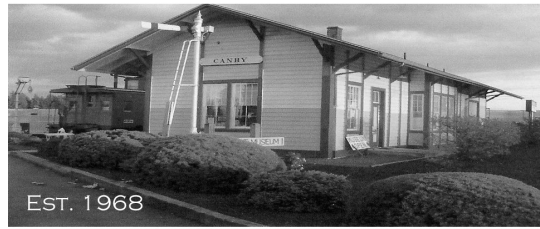

## HISTORICAL SOCIETY

Yes! I want to become a member in the  
Canby Historical Society and help to  
preserve Canby's memories!

### MEMBERSHIP CATEGORIES

Individual . **\$20**

Supporter. . **\$100-249**

Sponsor **\$500-999**

Family . . . **\$30**

Contributor. **\$250-499**

Depot Patron **\$1000+**

Renewal

Your Name \_\_\_\_\_ Phone \_\_\_\_\_

New Membership

Address \_\_\_\_\_

Gift Membership

City \_\_\_\_\_ State \_\_\_\_ Zip \_\_\_\_\_

E-Mail \_\_\_\_\_

### Gift Membership

Name \_\_\_\_\_

PLEASE MAKE CHECK PAYABLE

Address \_\_\_\_\_

TO CANBY HISTORICAL SOCIETY

City \_\_\_\_\_ State \_\_\_\_ Zip \_\_\_\_\_

AND MAIL TO: P.O. BOX 160,

Phone \_\_\_\_\_ E-Mail \_\_\_\_\_

CANBY, OR 97013

**Thank you for your support!**